



XAVIER
UNIVERSITY of LOUISIANA

DATES, DIRECTIONS & **DEPARTMENTAL CONTACT INFO**

- 1** ACADEMIC CALENDAR
- 2** DRIVING DIRECTIONS & MAP
- 3** DEPARTMENT NAMES

**DATES,
DIRECTIONS &
DEPT CONTACT INFO**



1

XAVIER UNIVERSITY ACADEMIC CALENDAR

The University Academic Calendar is subject to change. The current version is always available on Xavier's website.

FALL SEMESTER 2017

On-Site Registration	August 17-18
Classes Begin	August 21
Last Day to Add a Course or Change a Section	August 25
Labor Day Holiday	September 4
Last Day to Drop a Course without a "W"	September 8
Founder's Day Celebration	October 10
Contingency Days	October 16-17
Mid-Semester Evaluations Due	October 20
Last Day to Petition a "W" in a Course (Drop a Course)	November 3
Registration for Spring Semester	November 6-10
Last Day to Officially Withdraw from Xavier	November 17
Thanksgiving Holidays	November 22-24
Late Registration Begins	December 4
Last Class Day Before Final Examinations	December 4
Quiet Day	December 5
Final Examinations	December 6-13
Final Grades Due (Noon)	December 15

SPRING SEMESTER 2018

On-Site Registration	January 4-5
Classes Begin	January 8
Last Day to Add a Course or Change a Section	January 12
Martin Luther King, Jr. Holiday	January 15
Last Day to Drop a Course without a "W"	January 26
Mardi Gras Holidays	February 12-16
Mid-Semester Evaluations Due	March 13
Easter Holidays (Spring Break)	March 26-30
Last Day to Petition a "W" in a Course (Drop a Course)	April 6
Registration for Fall Semester	April 9-13
Last Day to Officially Withdraw from Xavier	April 20
Late Registration Begins	April 30
Last Class Day Before Final Examinations	April 30
Quiet Day/Senior Grades Due (Noon)	May 1
Final Examinations	May 2-9
ALL Final Grades Due (Noon)	May 11
Baccalaureate	May 11
Commencement	May 12

SUMMER SESSION 2018

	Session One	Session Two	Session Three
	<i>Five Weeks</i>	<i>Five Weeks</i>	<i>Eight Weeks</i>
On-Site Registration	May 21	June 22	June 1
Classes Begin	May 22	June 25	June 4
Last Day to Add or Change a Course or Section	May 23	June 26	June 5
Independence Day Holiday		July 4	July 4
Last Day to Drop a Course	June 15	July 20	July 20
Final Examinations	June 22-23	July 27-28	July 27-28
Final Grades Due (Noon)	June 26	July 31	July 31



2

DIRECTIONS TO **XAVIER UNIVERSITY OF LOUISIANA**

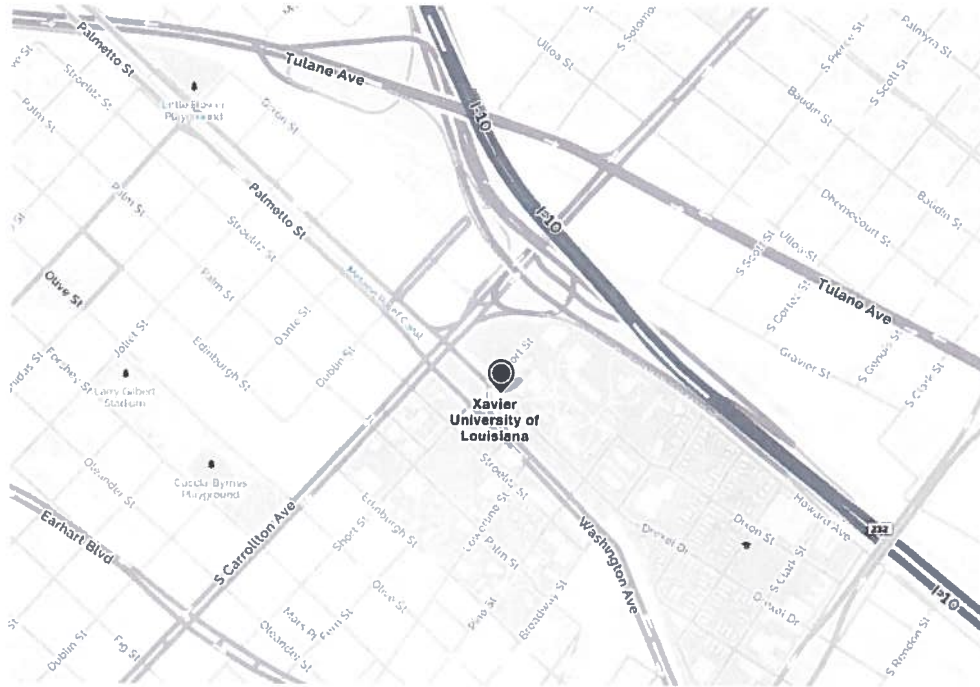

FROM WEST ON I-10 (BATON ROUGE, AIRPORT, METAIRIE, ETC.)

Follow Interstate 10 (toward downtown) and exit at Carrollton Avenue (Exit 232). Merge left and, cross Drexel St., and Washington Ave. (no left turn). Proceed to Dante St. and make a U-turn (back to Washington Ave.) and turn right on Washington Ave. Proceed four blocks to Pine Street, turn left and cross the bridge to enter Xavier.

FROM EAST ON I-10 (MISSISSIPPI, SLIDELL, DOWNTOWN, ETC.)

Follow Interstate 10 West (toward Baton Rouge) and exit at Exit 232 (Carrollton Avenue South - Dublin St.) Cross the bridge, turn left on Palmetto St. and cross Carrollton Ave. (After crossing Carrollton Ave., Palmetto St. becomes Washington Ave.) Proceed four blocks to Pine St. Turn left on Pine St. and cross the bridge to enter Xavier.

Xavier University is near the main intersection of Carrollton and Washington Avenues.

WELCOME TO **XAVIER!**

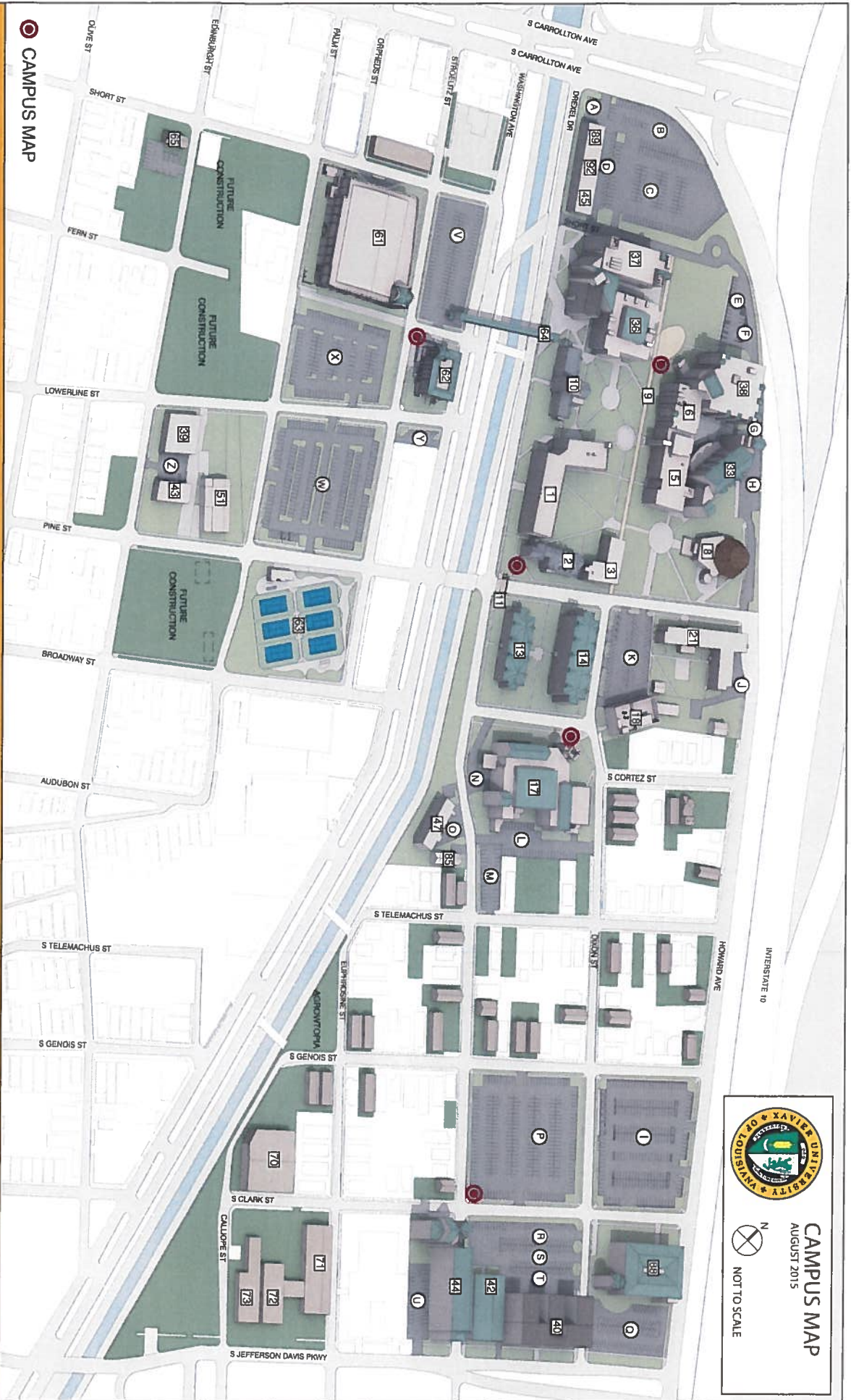

CAMPUS MAP
AUGUST 2015

N
NOT TO SCALE

CAMPUS MAP

BUILDING INDEX		PARKING INDEX	
1	Administration Building	A	Visitors
2	Administration Annex	B	Staff
3	Convent	C	Faculty
5	College Of Pharmacy	D	Reserve
6	Pharmacy Addition	E	Faculty
8	St. Katharine Drexel Chapel	F	Vendors
9	Pedestrian Art Mall	G	Faculty
10	Music Building	H	Fac./Staff
11	Gateway/Main Entrance	I	Open
13	St. Joseph Academic/Health Center	J	Staff
14	Katharine Drexel Residence Hall	K	Staff
17	University Center	L	Open
18	Central Power Plant	M	Open
21	St. Michael's Residence Hall	N	Open
33	Qatar Pharmacy Pavilion	O	Staff
36	NCF Academic Science Complex	P	Open
37	NCF Addition	Q	Student
38	Library Resource Center	R	Staff
39	Art Village Building D	S	Faculty
40	Xavier South	T	Reserve
42	Student Fitness Center	U	Student
43	Art Village Building C	V	Open
44	Deportes Residence Hall	W	Open
45	Shipping And Receiving	X	Open
47	Claver Residence Hall	Y	Fac./Staff
51	Art Village Building A	Z	Open
61	Convocation Academic Center		
62	Convocation Annex		
63	Tennis Center		
64	Pedestrian Bridge		
65	Xavier University Community Outreach Center		
70	Crescent Plywood		
71	Building Services - A		
72	Building Services - B		
73	Building Services - C		
85	STEM Building		
88	Living / Learning Center		
89	Campus Police		
92	Building Services		



3

DEPARTMENT NAMES & NUMBERS

Academic Affairs
(504) 520-7525

Arts & Sciences/Dean's Office
(504) 520-7330

Campus Police
(504) 520-7490

Enrollment Management
(504) 520-7849

Fiscal Office
(504) 520-7667

Pharmacy Admission
(504) 520-5356

Admissions
(504) 520-7388

Athletics
(504) 520-7330

Counseling & Wellness Center
(504) 520-7315

Financial Aid & Scholarships
(504) 520-7835

Health Services
(504) 520-7396

Student Services
(504) 520-7357



XAVIER
UNIVERSITY of LOUISIANA

*1 Drexel Drive
New Orleans, LA 70125*

WWW.XULA.EDU

DATE ESTABLISHED

In 1925 by Saint Katharine Drexel and the Sisters of the Blessed Sacrament.

COLLEGES

Colleges of Arts and Sciences
College of Pharmacy

DEGREES OFFERED

Bachelor of Arts
Bachelor of Science
Bachelor of Music
Master of Arts
Master of Arts in Teaching
Master of Theology
Doctor of Pharmacy

PRESIDENT

Dr. C. Reynold Verret

PROVOST AND SENIOR VICE PRESIDENT FOR ACADEMIC AFFAIRS

Dr. Anne McCall

VICE PRESIDENT FOR ENROLLMENT MANAGEMENT

Ms. Keyana Scales

VICE PRESIDENT FOR STUDENT SERVICES

Mr. Joseph K. Byrd

DEAN OF ARTS AND SCIENCES

Dr. Anil Kukreja

DEAN OF PHARMACY

Dr. Kathleen Kennedy

COLORS

Gold and White

SPORTS

Basketball, Tennis, Cross Country, Track and Field
(for men and women)
Women's Volleyball

MOTTO

"Deo Adjuvante Non Timendum"
(With God's Help, There Is Nothing To Fear)

GETTINGREADY